

# Davout Residence

Paris

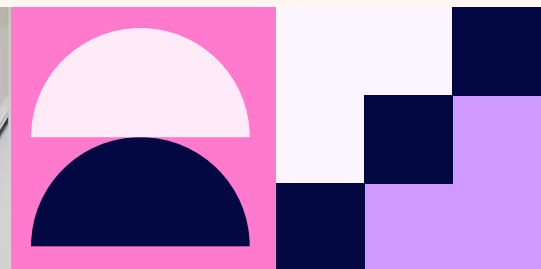

## Why choose Davout Residence

Located in a very dynamic area of Paris

Easy access to school

Great place to socialise and practise your French

Close to touristic attractions (Père Lachaise, Bois de Vincenne, Place de la Nation)



## The area

There are plenty of restaurants, bars and shops: supermarkets, chemists, bakeries, delicatessen and banks.

| Key facts:                   |                                                                                                                                                      |                      |                                                                      |
|------------------------------|------------------------------------------------------------------------------------------------------------------------------------------------------|----------------------|----------------------------------------------------------------------|
| Room Types                   | 20m <sup>2</sup> studio that can be shared by 2 students                                                                                             | Bathroom             | Private sink and shower in the room / shared toilet in the apartment |
| Board                        | Self-catering, continental breakfast taken in the cafeteria (9€ per person)                                                                          | Bed type             | Single bed                                                           |
| Available                    | On request                                                                                                                                           | Minimum age          | 18+                                                                  |
| Kitchen facilities           | Private kitchenette                                                                                                                                  |                      |                                                                      |
| Nearest station to residence | Porte de Montreuil                                                                                                                                   |                      |                                                                      |
| Travel time to school        | 35-40 minutes                                                                                                                                        |                      |                                                                      |
| Arrival & departure          | Arrival: Sunday (check-in at 15:00)<br>Departure: Saturday (check out at 11:00)                                                                      | Check In / Check Out | After 15:00 / Before 11:00                                           |
| Security/ Reception          | Reception is open from 08:00 to 21:00 during the week and from 09:00 to 18:00 in the weekend. There is a security guard when the reception is closed |                      |                                                                      |
| Internet                     | Super fast Wi-Fi                                                                                                                                     |                      |                                                                      |
| Cleaning                     | The room is cleaned every 7 days                                                                                                                     |                      |                                                                      |
| Towel                        | Towel is provided and replaced every 7 days                                                                                                          |                      |                                                                      |
| Laundry                      | On-site coin operated                                                                                                                                |                      |                                                                      |
| Residence facilities         | Breakfast area, office area, parking and small pets allowed                                                                                          |                      |                                                                      |
| Room furnishing              | Fully equipped kitchenette, compact double bed, desk, chair, wardrobe                                                                                |                      |                                                                      |

Find out more at [bayswater.ac/paris](https://bayswater.ac/paris)

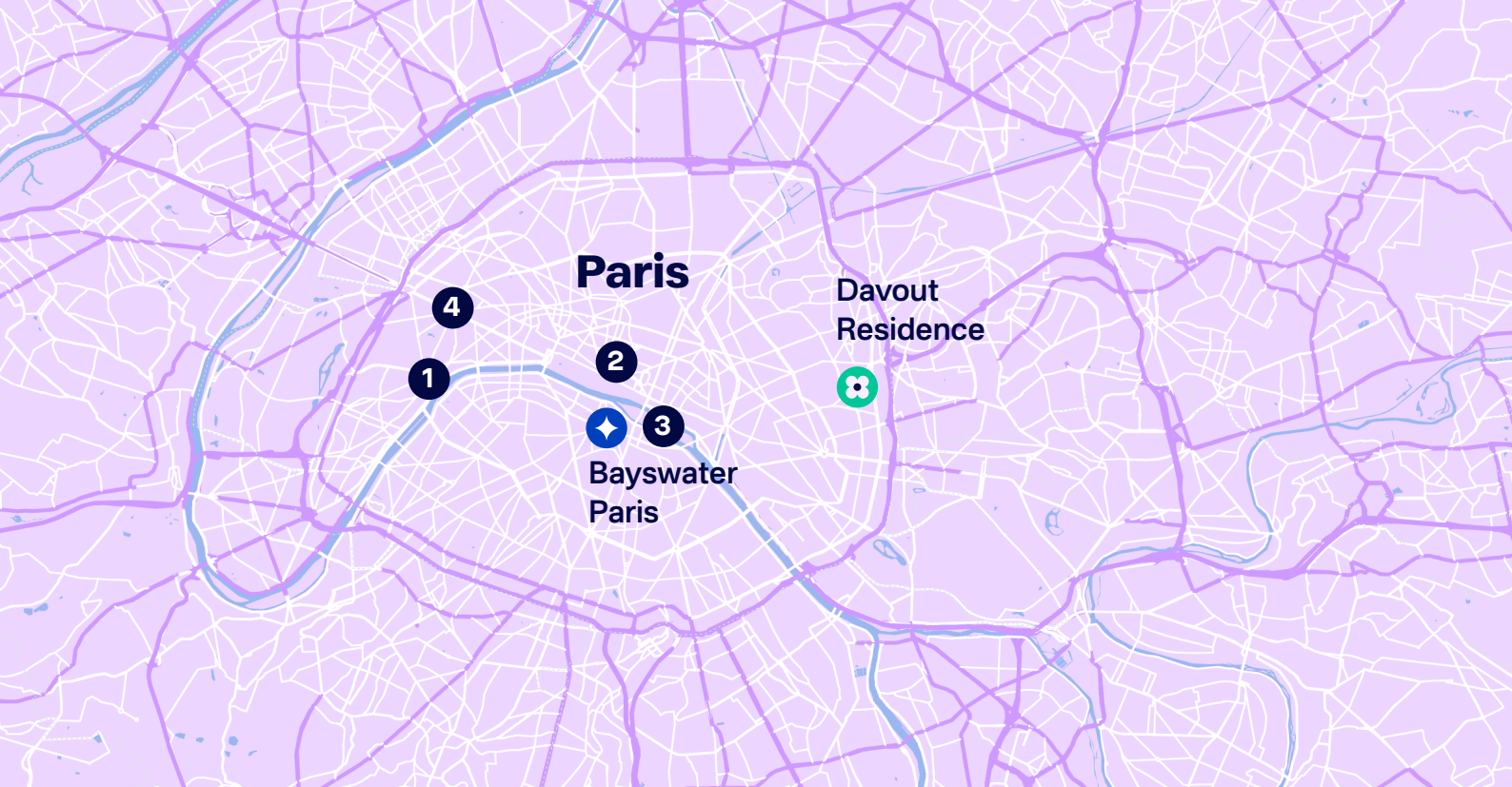

## Getting around

### To the school

Turn right on Boulevard Davout to Porte de Montreuil station. Take line 9 (direction Strasbourg-Saint-Denis), then take line 4 (direction Mairie de Montrouge) and exit in Odéon. Cross Boulevard Saint Germain, walk down Rue de l'Ancienne Comédie and Rue Dauphine. When you reach n°30, you will find the entrance to Passage Dauphine where our school is located.

### Travel cards

Pass Navigo: monthly or weekly travel card (Paris and suburbs).

### From the airport by public transport

From Charles de Gaulle: Take the 351 bus (direction Nation-Trône).

From Orly: Take the orlybus into the city centre, from where you can take the tram to Davout Residence.

Bayswater Airport transfer available on booking.

### Paris Travel information:

Journey planners and travel pass information can be found at [www.ratp.fr/en](http://www.ratp.fr/en)

### Travel times:

|                        |         |   |
|------------------------|---------|---|
| ◆ Bayswater Paris      | 40 min  | 🚗 |
| ① Eiffel Tower         | 45 mins | 🚗 |
| ② Louvre Museum        | 25 mins | 🚗 |
| ③ Notre-Dame Cathedral | 30 mins | 🚗 |
| ④ Arc de Triomphe      | 37 mins | 🚗 |

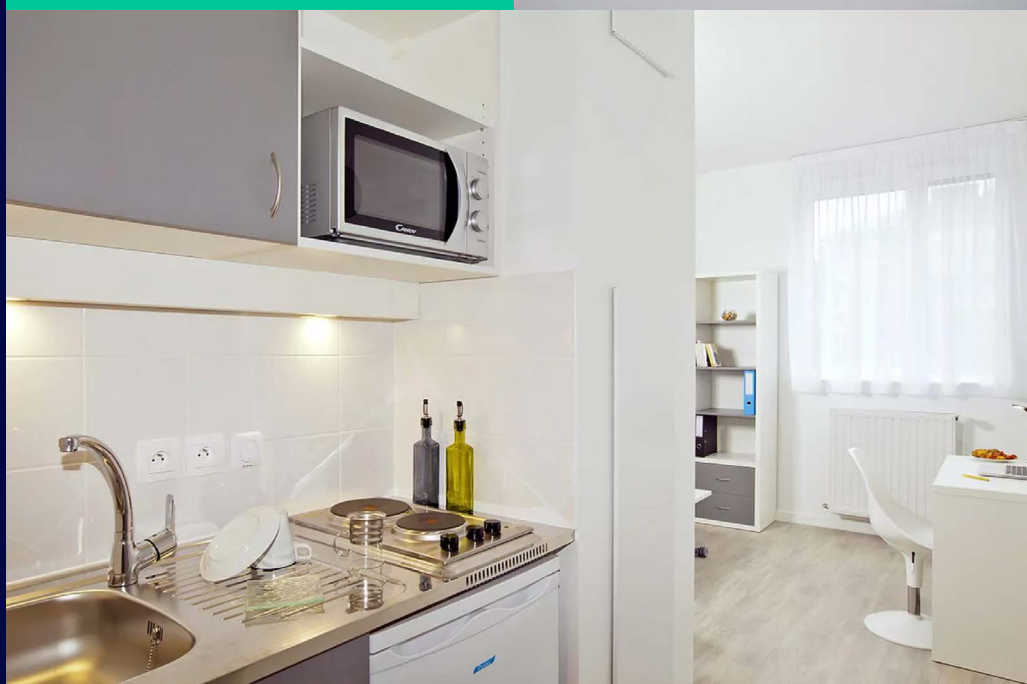

[bayswater.ac/paris](http://bayswater.ac/paris)

E-mail us  
[bookings@bayswater.ac](mailto:bookings@bayswater.ac)

Telephone  
+33 (0) 140 46 72 00

Address  
129 Boulevard Davout, 75020 Paris

### Agent Enquiries

Our Agents are appointed experts in your country and can give you specialist advice on our courses, as well as any visa requirements. Contact us for an Agent in your area.

For agent sales enquiries please contact us at [sales@bayswater.ac](mailto:sales@bayswater.ac)

